

Notes:

1. No information to be scaled from this drawing.
2. Works shall comply with the current City of London Specification for Highway works.

KEY

- 300 x 200 fine picked silver grey granite kerb
- 150 x 300 fine picked silver grey granite kerb
- Proposed 63mm thick (600mm x varied) Scoutmoor Yorkstone paving
- Proposed 25mm thick mastic surfacing (Footway specification)
- Proposed 150mm thick (150 x 300mm) 2 Colour Mix Granite Setts with Mid-Grey boarder
- Proposed HRA Carriageway surfacing
- Proposed 63mm thick (400mm x 400mm) Scoutmoor Tactile Paving
- Proposed City of London C3 Bollard
- Proposed sign / sign & post
- Proposed traffic signal
- Proposed bus flag
- Proposed street trees

TITLE:

Appendix One -
scheme design

TITLE:

General Arrangement Plan

CLIENT:

**HIGHWAY DESIGN
AND CONSTRUCTION**

DEPARTMENT OF THE BUILT ENVIRONMENT
PO BOX 270
GUILDHALL
LONDON
EC2P 2EJ
TEL: 020 7606 3030

**CITY
OF
LONDON**

Sheet:
SHEET 1 of 3

Date:
Apr 2025

Designed by:
SR

Checked by:
BM / DL

Scale & Drawing Size:
1:200@A1

Revision:

Drawing No:
100/16800455/CR

THIS MAP IS REPRODUCED FROM ORDNANCE SURVEY MATERIAL WITH THE PERMISSION OF ORDNANCE SURVEY ON BEHALF OF THE CONTROLLER OF HER MAJESTY'S STATIONERY OFFICE © CROWN COPYRIGHT 2006. ALL RIGHTS RESERVED. UNAUTHORISED REPRODUCTION INFRINGES CROWN COPYRIGHT AND MAY LEAD TO PROSECUTION OR CIVIL PROCEEDINGS. CITY OF LONDON 100023243 2008.



Notes:

- No information to be scaled from this drawing.
- Works shall comply with the current City of London Specification for Highway works.

KEY

- 300 x 200 fine picked silver grey granite kerb
- 150 x 300 fine picked silver grey granite kerb
- Proposed 63mm thick (600mm x varied) Scoutmoor Yorkstone paving
- Proposed 25mm thick mastic surfacing (Footway specification)
- Proposed 150mm thick (150 x 300mm) 2 Colour Mix Granite Setts with Mid-Grey boarder
- Proposed HRA Carriageway surfacing
- Proposed 63mm thick (400mm x 400mm) Scoutmoor Tactile Paving
- Proposed City of London C3 Bollard
- Proposed sign / sign & post
- Proposed traffic signal
- Proposed bus flag
- Proposed street trees

TITLE:

Appendix One -
scheme design

TITLE:

General Arrangement Plan

CLIENT:

**HIGHWAY DESIGN
AND CONSTRUCTION**

DEPARTMENT OF THE BUILT ENVIRONMENT
PO BOX 270
GUILDHALL
LONDON
EC2P 2EJ
TEL: 020 7606 3030

CITY OF LONDON

Sheet:
SHEET 2 of 3

Date:
Apr 2025

Designed by:
SR

Checked by:
BM / DL

Scale & Drawing Size:
1:200@A1

Revision:

Drawing No:
100/16800455/CR

THIS MAP IS REPRODUCED FROM ORDNANCE SURVEY MATERIAL WITH THE PERMISSION OF ORDNANCE SURVEY ON BEHALF OF THE CONTROLLER OF HER MAJESTY'S STATIONERY OFFICE © CROWN COPYRIGHT 2006. ALL RIGHTS RESERVED. UNAUTHORISED REPRODUCTION INFRINGES CROWN COPYRIGHT AND MAY LEAD TO PROSECUTION OR CIVIL PROCEEDINGS. CITY OF LONDON 100023243 2008.

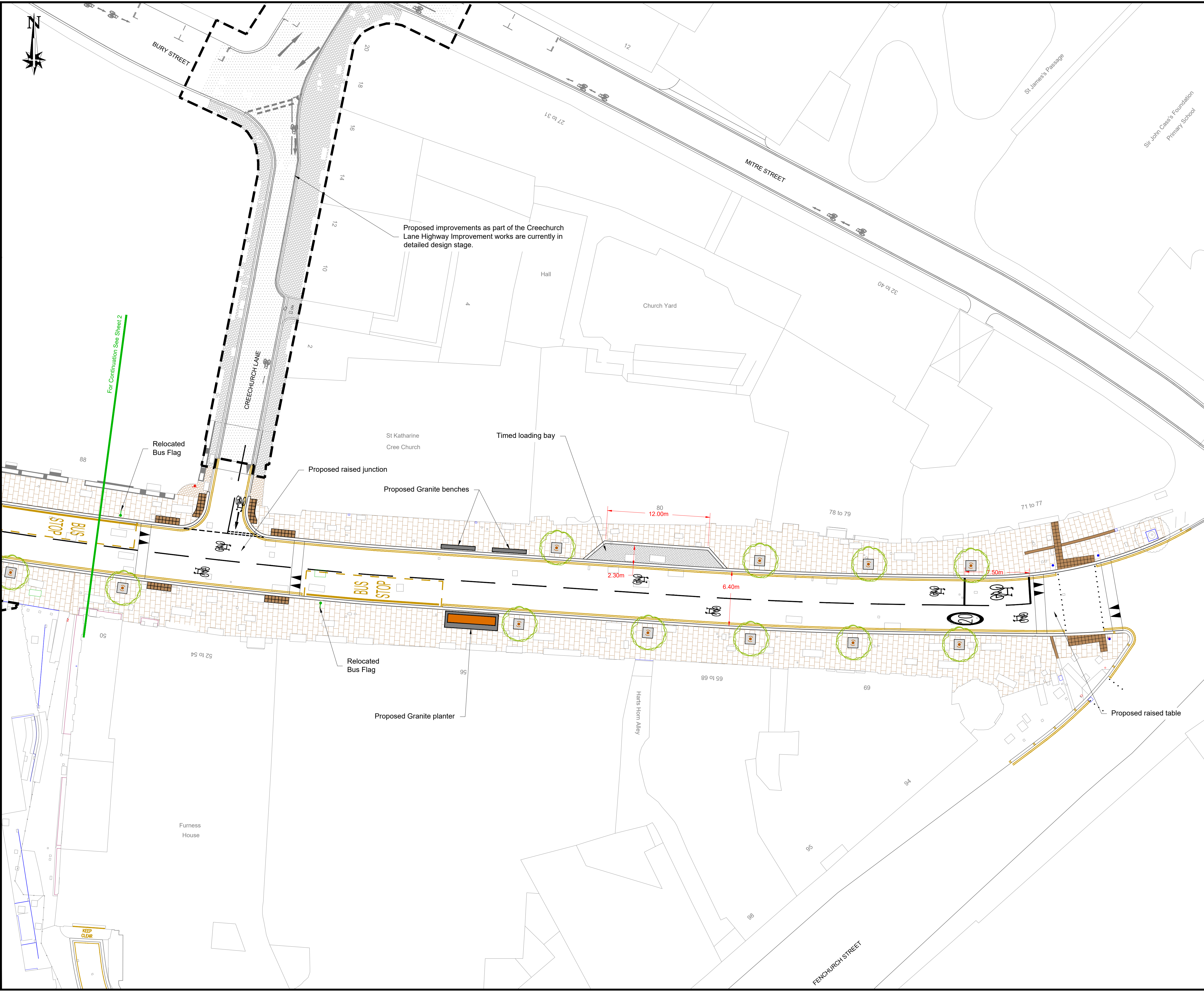

Notes:

- No information to be scaled from this drawing.
- Works shall comply with the current City of London Specification for Highway works.

KEY

- 300 x 200 fine picked silver grey granite kerb
- 150 x 300 fine picked silver grey granite kerb
- Proposed 63mm thick (600mm x varied) Scoutmoor Yorkstone paving
- Proposed 25mm thick mastic surfacing (Footway specification)
- Proposed 150mm thick (150 x 300mm) 2 Colour Mix Granite Setts with Mid-Grey boarder
- Proposed HRA Carriageway surfacing
- Proposed 63mm thick (400mm x 400mm) Scoutmoor Tactile Paving
- Proposed City of London C3 Bollard
- Proposed sign / sign & post
- Proposed traffic signal
- Proposed bus flag
- Proposed street trees

TITLE: Appendix one - scheme design

TITLE: General Arrangement Plan

CLIENT: **HIGHWAY DESIGN AND CONSTRUCTION**

DEPARTMENT OF THE BUILT ENVIRONMENT
PO BOX 270
GUILDHALL
LONDON
EC2P 2EJ
TEL: 020 7606 3030

CITY OF LONDON

Sheet: SHEET 3 of 3	THIS MAP IS REPRODUCED FROM ORDNANCE SURVEY MATERIAL WITH THE PERMISSION OF ORDNANCE SURVEY ON BEHALF OF THE CONTROLLER OF HER MAJESTY'S STATIONERY OFFICE © CROWN COPYRIGHT 2006. ALL RIGHTS RESERVED. UNAUTHORISED REPRODUCTION INFRINGES CROWN COPYRIGHT AND MAY LEAD TO PROSECUTION OR CIVIL PROCEEDINGS. CITY OF LONDON 100023243 2006.
Date: Apr 2025	
Designed by: SR	
Checked by: BM / DL	
Scale & Drawing Size: 1:200@A1	
Revision:	Drawing No: 100/16800455/CR